

MANDATORY DISCLOSURE

Name of the institution: ORISSA SCHOOL OF ENGINEERING,

Address: At-BANTHAPALLI

P.O-BANTHAPALLI

P.S-DIGAPAHNADI

POLICE STATION

District-GANJAM

PIN- 760002,ODISHA

[Email- osebam0@gmail.com](mailto:osebam0@gmail.com)

Website- www.ose.net.in

Mobile-92383 11111, 89844 44444

2. Name of the Trust- BINAYAK EDUCATIONAL CHARITABLE TRUST(BECT),BERHAMPUR

Regd. No-BKIV8/07 Date- 05/01/2007

Registered with Sub-Register Berhampur Govt. of Odisha

Mobile-92383 11111, 89844 44444

[Email- parthopadhy2005@yahoo.co.in](mailto:parthopadhy2005@yahoo.co.in)

3. Name of the affiliating university- SCTE&VT,BBSR,ODISHA under DTE&T,CUTTCK

4. Name of the principal- Asst.Pr. Mithun Kumar Sahu

Mobile-88953 08893

WORK EXP.:-

- TEACHING-10 YRS
- RESEARCH -1 YR
- INDUTRY-1 YR
- AREA OF SPEACALIZATION IN ELECTRONICS &TELECOMMUNICATION .

E-Mail-mithunkumarsahu2008@gmail.com

5. Governing Body:

SL. NO	MEMBERS
1	Chairman
2	SECERATRY
3	Nominee of AICTE Regional Office
4	An Industrialist/ Technologist/ Educationist Nominated by regional committee of AICTE
5	Nominee of the affiliating Body SCTE&VT, Bhubaneswar or his representative
6	Nominee of the State Government , DTE&T or his representative (ex-officio)

- **Frequency of the Board Meeting and Academic Advisory Body:** Once a year, 20/11/2021

- Organizational chart and processes

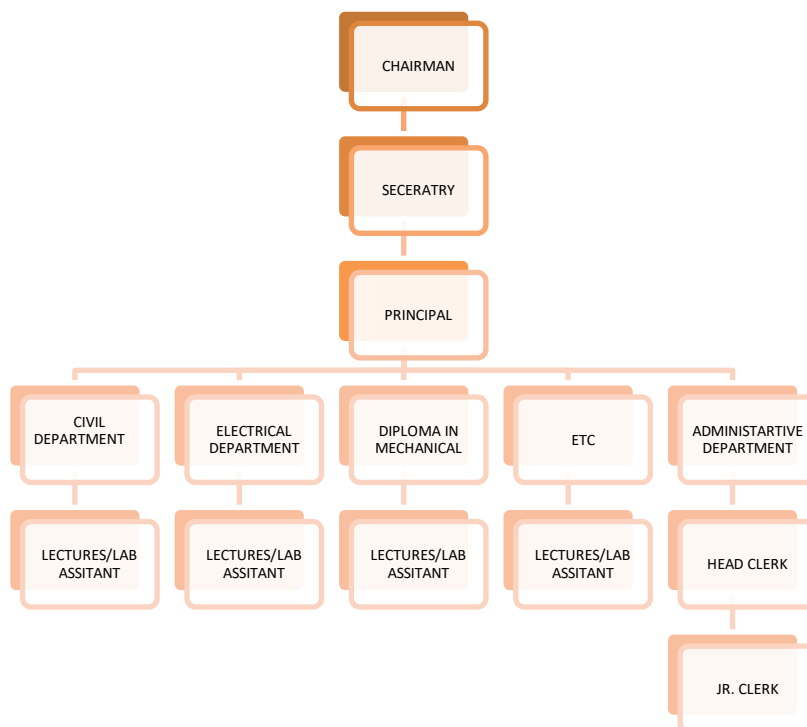

- Nature and Extent of involvement of Faculty and students in academic affairs/improvements:** Faculty and students meet each other department wise once in a month to ensure quality education and student grievances . Also student feedback is also gathered to improve quality education.

- Mechanism/ Norms and Procedure for democratic/ good Governance:** Various committees have been formed like: student affairs, placement, Anti-Ragging committee, internal complaint committee, Purchase committee for good governance.

- Student Feedback on Institutional Governance/ Faculty performance:** online mechanisms have been developed to obtain feedback from the students .

- Grievance Redressal mechanism for faculty, staff and students: **YES**

- Establishment of Anti Ragging Committee

SL. NO	NAME	DESIGNATION	CONTACT NO.
1	MITHUN KUMAR SAHU	Principal/head	88953 08893
2	SIBA PRASAD PANDA	H.O.D OF ETC DEPRT.	9937542272
3	SIBA RANJAN NAYAK	VICE-PRINCIPAL	7008807461
4	CHINMAYA PATRA	H.O.D OF ELECTRICAL DEPART.	7978400063
5	SUPRIT PANDA	ADMINISTRATIVE HEAD	7008104266
6	SIDDHARTH KUMAR SETHI	JR.CLERK	8847889719
7	SUSANTA PATTNAIK	SR.CLERK	9583374216
8	PURNA KISHORE PATTNAIK	Media representative	9439722217

- Establishment of Online Grievance Redressal Mechanism: YES

- Establishment of Internal Complaint Committee (ICC)

SL. NO	NAME	DESIGNATION
1	MITHUN KUMAR SAHU	Principal/head
2	SIBA PRASAD PANDA	H.O.D OF ETC DEPRT.
3	SIBA RANJAN NAYAK	VICE-PRINCIPAL
4	CHINMAYA PATRA	H.O.D OF ELECTRICAL DEPART.
5	SUPRIT PANDA	ADMINISTRATIVE HEAD
6	SIDDHARTH KUMAR SETHI	JR.CLERK

- Establishment of Committee for SC/ ST

SL. NO	NAME	DESIGNATION	CONTACT NO.
1	MITHUN KUMAR SAHU	PRINCIPAL	88953 08893
2	SIBA PRASAD PANDA	H.O.D OF ETC DEPRT.	9937542272
3	SIBA RANJAN NAYAK	VICE-PRINCIPAL	7008807461
4	CHINMAYA PATRA	H.O.D OF ELECTRICAL DEPART.	7978400063
5	SUPRIT PANDA	ADMINISTRATIVE HEAD	7008104266
6	SACHIN SETHY	Student	7855899829

- Internal Quality Assurance Cell:

SL. NO	NAME	DESIGNATION	CONTACT NO.
1	MITHUN KUMAR SAHU	Principal/head	88953 08893
2	SIBA PRASAD PANDA	H.O.D OF ETC DEPRT.	9937542272
3	SIBA RANJAN NAYAK	VICE-PRINCIPAL	7008807461
4	CHINMAYA PATRA	H.O.D OF ELECTRICAL DEPART.	7978400063
5	SUPRIT PANDA	ADMINISTRATIVE HEAD	7008104266

6. Name of Programmes approved by AICTE

SL. NO	NAME OF THE PROGRAMME	INTAKE CAPACITY
1	Diploma in Civil Engineering	30
2	Diploma in Mechanical engineering	60
3	Diploma in Electrical Engineering	60
4	Diploma in ETC Engineering	15

- For each Programme the following details are to be given:

Sl. No	Name	Number Of Seats	Duration (In Years)	Cut Off Marks/ Rank Of Admission During The Last3 Years	Fee Per Year
1	CIVIL ENGINEERING	30	3	NA	General: Admission fee-26,500 Readmission fee-3000 SC/ST: Admission fee-28,000 Readmission fee-3000
2	Diploma in MECHANICAL ENGINEERING	60	3	NA	-do-
3	ELECTRICAL ENGINEERING	60	3	NA	-do-
4	E.T.C ENGINEERING	15	3	NA	-do-

Campus Placement In Last Three Years With Minimum Salary, Maximum Salary And Average Salary

Placement At Institute Level-25

Maximum Salary-Rs. 20000/Month

Minimum Salary-Rs. 15000/ Month

7. Faculty

SL. NO	NAME OF THE BRANCH	NAME OF THE PERMANENT FACULTY	NAME OF THE ADJUNCT FACULTY	PERMANENT FACULTY: STUDENT RATIO
1	Civil Engineering	Baisali Samantrya	Nil	1:10
		Swetarani Patra		
		Samapika pattnaik		
		Priyanka Patra		
		Jyotirmayee Muni		
		Sagara Das		
2	Electrical Engineering	Binayat Padhy	Nil	1:20
		Mrutyunjay Patra		
		Bhabani Choudhary		
		Chinmaya Patra		
		Sunil Nahak		
3	Diploma in Mechanical Engineering	Hari Padhy	Nil	1:20
		Debasish Panda		
		Rajat Behera		
		Debannda Choudhary		
		Rakesh Nayak		
		Hitesh Mishra		
4	E.T.C Engineering	Siba Prasad Panda	Nil	1:15
		Siddharth Sethi		
5	First Year	Priyanka Panda	Nil	1:20
		Dillip Pattnaik		
		Purna Kishore Pattnaik		

- No. of Faculty employed and left during last three years:

https://docs.google.com/spreadsheets/d/1A15AOC9jcph3vf3TshR94v_H8X5vLY0/edit?usp=sharing&oid=114404989266323046758&rtpof=true&sd=true

8. Profile of Vice Chancellor/ Director/ Principal/ Faculty

For each Faculty give a page covering with Passport size photograph:-

<https://docs.google.com/spreadsheets/d/1-PzeNn5ptzxXBQYFMot3vKU402O2AKml/edit?usp=sharing&oid=114404989266323046758&rtpof=true&sd=true>

8. Fee

<https://drive.google.com/file/d/1lminxiqVUGkxvPd5vEgPhBQEJmqLEssP/view?usp=sharing>

• **Details of fee, as approved by State Fee Committee, for the Institution**

SL NO	1 ST YEAR		2 ND YEAR		3 RD YEAR	
	ACADEMIC FEE	HOSTEL FEE	ACADEMIC FEE	HOSTEL ADMISSION FEE	ACADEMIC FEE	HOSTEL FEE
1	GEN :Rs.26,500 ST/ST: Rs.26,500	Rs.2500	GEN :Rs.26,500 ST/ST: Rs.26,500	Rs. 2500	GEN :Rs.26,500 ST/ST:Rs.26,500	Rs. 2500

- **Time schedule for payment of fee for the entire programme:** Admission fee is paid in full every year at the beginning of the academic session.

No. of Fee waivers granted with amount:

SL NO	NAME OF THE PROGRAMME	ACADEMIC YEAR 2015-16	ACADEMIC YEAR 2016-17	ACADEMIC YEAR 2017-18	ACADEMIC YEAR 2018-19	ACADEMIC YEAR 2019-20
1	Civil Engineering	2	2	2	2	2
2	Electrical engineering	1	3	1+1(LE)	1	2
3	Mechanical Engineering	1	2+1(LE)	2+1(LE)	1+1(LE)	1+1(LE)
4	E.T.C Engineering	1	1	0	0	0

• **Number of scholarship offered by the Institution, duration and amount:**

40% of the admitted students in each year and each branch are provided merit cum poverty scholarship as per the details given below:

NAME OF THE SCHOLARSHIP	DURATION	AMOUNT		
		1 ST Year	2 ND Year	3 RD Year
MERIT CUM POVERTY	1 YEAR	Rs.26,500	Rs. 26,500	Rs. 26,500

- Criteria for fee waivers/scholarship: 5 percent of intake strength in each branch are offered fee waivers on the basis of marks and annual income
- Estimated cost of Boarding and Lodging in Hostels: Rs30000/student/year

9. Admission

- Number of seats sanctioned with the year of approval:

SL NO	NAME OF THE COURSE	NO OF SEAT SANCTIONED IN 2015-16	NO OF SEAT SANCTIONED IN 2016-17	NO OF SEAT SANCTIONED IN 2017-18	NO OF SEAT SANCTIONED IN 2018-19	NO OF SEAT SANCTIONED IN 2019-20	NO OF SEAT SANCTIONED IN 2020-21	NO OF SEAT SANCTIONED IN 2021-22
1	CIVIL	30	30	30	30	30	30	30
2	ELECTRICAL	60	60	60	60	60	60	60
3	MECHANICAL	60	60	60	60	60	60	60
4	E.T.C	30	30	15	15	15	15	15

• Number of Students admitted under various categories each year in the last three years

SL. NO	NAME OF THE COURSE	NO. OF STUDENT ADMITTED IN THE YEAR 2015-16				NO. OF STUDENT ADMITTED IN THE YEAR 2016-17				NO. OF STUDENT ADMITTED IN THE YEAR 2017-18				NO. OF STUDENT ADMITTED IN THE YEAR 2018-19			
		TOTAL	SC	ST	GEN	TOTAL	SC	ST	GEN	TOTAL	SC	ST	GEN	TOTAL	SC	ST	GEN
1	CIVIL	17	05	05	07	31	08	12	11	15	06	04	05	28	07	06	15
2	ELECTRICAL	45	15	13	17	51	15	08	28	35	08	06	21	67	21	09	37
3	MECHANICAL	52	22	12	08	61	18	10	33	69	22	18	29	74	12	18	40
4	E.T.C	00	00	00	00	04	02	00	02	00	00	00	00	00	00	00	00

NO. OF STUDENT ADMITTED IN THE YEAR 2019-20

NAME OF THE COURSE	TOTAL	SC	ST	GEN
CIVIL	09	04	01	04
ELECTRICAL	27	08	06	13
MECHANICAL	66	17	12	29
E.T.C	00	00	00	00

NO. OF STUDENT ADMITTED IN THE YEAR 2020-21

NAME OF THE COURSE	TOTAL	SC	ST	GEN
CIVIL	09	01	01	07
ELECTRICAL	37	05	06	26
MECHANICAL	62	10	09	43
E.T.C	00	00	00	00

10. Admission Procedure:

<https://drive.google.com/file/d/1lminxiqVUGkxvPd5vEgPhBQEJmqLEssP/view?usp=sharing> All Odisha merit list is prepared centrally.

11. Criteria and Weightages for Admission

Admission is offered on the basis of marks obtained in the qualifying examination conducted centrally for the entire state.

12. Information of Infrastructure and Other Resources Available

• Number of Class Rooms and size of each

SL NO	CLASS ROOM	SIZE (IN M ²)
1	208(Electrical,3 rd Year)	70
2	209(Mechanical,3 rd Year)	70
3	210(Mechanical,2 nd Year)	70
4	213(Metallurgy,2 nd Year)	70
5	214(Metallurgy,3 RD Year)	70
6	215(Civil,3 rd Year)	70
7	302(Electrical 2 nd Year)	70
8	306(First Year,Metallurgy)	70
9	307(First Year,Electrical)	70
10	308(First Year,Civil)	70
11	309(First Year,Mechanical)	70
12	315(Civil,2 nd Year)	70

• Number of Tutorial rooms and size of each

SL NO	TUTORIAL ROOMS	SIZE (IN M ²)
1	204	120

• Number of Laboratories and size of each

SL NO	NAME OF THE LABORATORY	SIZE (IN M ²)
First Year		
1	(Chemistry Laboratory)	100
2	(Physics Laboratory)	100
Civil		
1	(Ph And Transportation Lab)	100
2	(Material Testing Lab)	100
3	(Geotech Lab)	70
4	(Survey Lab)	100
5	(Cad Lab)	60
Electrical		
1	(Workshop Practice)	100
2	(Circuit Network Laboratory)	70
3	(Machine Laboratory 2)	100
4	(Machine Laboratory 1)	100
5	(Microprocessor Laboratory)	70
6	(Electrical Measurement Laboratory)	70
7	(Analog Laboratory)	60
MECHANICAL(In Workshop Building)		
1	(Smithy Shop)	100
2	(Welding Shop And Machine Shop)	100
3	(Extension Of Fmhm Laboratory)	100
4	(Fluid Mechanics And Hydraulics Laboratory)	
5	(Automobile Engineering Laboratory And Heat Power Laboratory-1)	100
6	Workshop Practice/Fitting Shop)	100
7	(Mechanical Engineering Laboratory)	100
8	(Carpentry Shop)	100
9	(Extension Of Engineering Mechanics Laboratory)	100
10	(Heat Power Laboratory 2)	
11	(Engineering Mechanics Laboratory)	100
12	(Mechanical Engineering Laboratory 2)	100
13	(Theory Of Machine And Measurement Laboratory)	70
E.T.C		
1	FOUNDRY LABORATORY	60
2	HEAT TREATMENT LABORATORY /NON DESTRUCTIVE TESTING AND PYROMETRY LABORATORY	60
3	MATERIAL TESTING LAB	60
4	MINERAL PROCESSING LABORATORY	60
5	METALLOGRAPHY LABORATORY	60
6	FOUNDRY LABORATORY	60

• **Number of Drawing Halls with capacity of each**

SL NO	DRAWING HALLS	SIZE (IN M ²)
1	(Civil Engineering)	100
2	(First Year)	100
3	(In Workshop Building))(Mechanical)	100

• **Number of Computer Centres with capacity of each**

SL NO	COMPUTER CENTERS	SIZE (IN M ²)
1	Computer Laboratory 1	72
2	Computer Laboratory 2	72
3	Computer Laboratory 3	70

• **Central Examination Facility, Number of rooms and capacity of each**

SL NO	CENTRAL EXAMINATION FACILITY	CAPACITY
1	(Electrical, 3 rd Year)	65
2	(Mechanical, 3 rd Year)	86
3	(Mechanical, 2 nd Year)	110
4	(E.T.C, 2 nd Year)	41
5	(E.T.C, 1 st Year)	43
6	(Civil, 3 rd Year)	64
7	(Electrical 2 nd Year)	86
8	(First Year, Electrical)	65
9	(First Year, Civil)	65
10	(First Year, Mechanical)	86
11	(Civil, 2 nd Year)	64
12	(Civil Engineering drawing)	109
13	(First Year drawing)	109
14	(In Workshop Building))(Mechanical)	188

• **Barrier Free Built Environment for disabled and elderly persons: YES**

• **Occupancy Certificate:**

<https://drive.google.com/file/d/1qhMxvB4EzIDytsUaSPAXA1UcqDcspS2H/view?usp=sharing>

• **Fire Safty certificate:** <https://drive.google.com/file/d/1s-lxsPmLr6OAelRD9sdHO9ijbkQ-bP3X/view?usp=sharing>

• **Hostel Facilities**

SL NO	NAME OF THE HOSTEL	NO. OF ROOMS	CAPACITY
1	Boys Hostel	25	100
2	Girs Hostel	25	75

• **Library**

SL NO	NAME OF THE PROGRAMME	NO. OF BOOKS	TITLES	NO. OF JOURNALS
1	Civil Engineering	1245	255	4
2	Mechanical Engineering	3000	449	8
3	Electrical Engineering	2160	354	6
4	E.T.C Engineering	800	94	3

• E- Library facilities: AVAILABLE

• Laboratory

SL NO	NAME OF THE PROGRAMME	NAME OF THE LABORATORY	LIST OF MAJOR EQUIPMENTS
1	MECHANICAL ENGINEERING	(SMITHY SHOP)	BLOWER
		(WELDING SHOP AND MACHINE SHOP)	LATHE-1, LATHE-2, LATHE-3, MILLING MACHINE, SHAPING MACHINE, SLOTTING MACHINE, POWER HEASAW, PADESTRAL GRINDING, PILLAR DRILLING MACHINE, POWER CUTTER, ELECTRICAL HAND DRILLING MACHINE, ARC WELDING, GAS WELDING, TIG WELDING, MIG WELDING
		(EXTENSION OF FMHM LABORATORY)	Bernoulli's Theorem Demonstration module, Centrifugal Pump Test Bed, Compressible Flow Unit, Energy Losses in Pipes, Flow Meter Demonstration Unit, Fluid Properties & Hydrostatics Bench, Multi-Pump Test Rig
		(FLUID MECHANICS AND HYDRAULICS LABORATORY)	TURBINE(FRANCISE& Pelton)
		(AUTOMOBILE ENGINEERING LABORATORY AND HEAT POWER LABORATORY-1)	2 STROKE ENGINE/4 STROKE ENGINE
		(WORKSHOP PRACTICE/FITTING SHOP)	BENCH VICE

		(MECHANICAL ENGINEERING LABORATORY)	UNIVERSAL TESTING MACHINE
		(CARPENTRY SHOP)	ball-peen hammer, Jack Plane, Vice, Saw, C- Clamp, Try square, Mallet
		(EXTENSION OF ENGINEERING MECHANICS LABORATORY)	Wood working Lathes, Bell crank Lever. Simple screw jack. Polygon of Forces. Jib Crane. Inclined Plane Friction Apparatus. Flywheel. Universal Force Table Apparatus
		(HEAT POWER LABORATORY 2)	SINGLE CYLINDER PETROL ENGINE
		(ENGINEERING MECHANICS LABORATORY)	Heat Transfer Lab, Mass Transfer Lab, Composite Wall Apparatus, Critical Heat Flux Apparatus, Drop And Film Condensation, Emmissivity Measurment Apparatus
		(MECHANICAL ENGINEERING LABORATORY 2)	
		(THEORY OF MACHINE AND MEASUREMENT LABORATORY)	EPICYCLIC GEAR TRAIN, Acceleration Apparatus
2	ELECTRICAL ENGINEERING	(WORKSHOP PRACTICE)	INSULATOR, WINDING, OIL CIRCUIT BREAKER, ELECTRICAL WIRING CONNECTION, FAULT OF D.C GENERATOR, MOTORAND REPAIR
		(CIRCUIT NETWORK LABORATORY)	THEOREM KIT, (KCL, KVL) KIT, RESONANT FREQUENCY OF RLC CIRCUIT, TWO PORT NETWORK KIT
		(MACHINE LABORATORY 2)	DIFFERENT TYPES OF STARTER, THREE PHASE TRANSFORMER, THREE PHASE INDUCTION MOTOR, OIL CIRCUIT BREAKER
		(MACHINE LABORATORY 1)	D.C MACHINE, SINGLE PHASE TRANSFORMER ,THREE PHASE TRANSFORMER
		(MICROPROCESSOR LABORATORY)	8085 KIT, TRAFIC LIGHT CONTROL KIT
		(BASIC ELECTRICAL LABORATORY)	Analog Oscilloscope, Digital Oscilloscope
		(ANALOG LABORATORY)	BREAD BOARD TRAINER , MULTI METER, DIODE RECTIFIER & FILTER CIRCUIT,
		POWER ELECTRONICS LAB	SCR, TRIAC, DIAC,UJT
		DIGITAL ELECTRONICS LABORATORY	DIGITAL I.C TRAINER, BREAD BOARD
3	CIVIL ENGINEERING	(PH AND TRANSPORTATION LAB)	ABRASION TESTING MACHINE IMPACT VALUE AND CRUSHING VALUE APPARATUS SIEVE SHAKER WITH SET
		(MATERIAL TESTING LAB)	UNIVERSAL TESTING MACHINE COMPRESSION TESTING MACHINE VIBRATING MACHINE

		(GEOTECH LAB	CBR Spacer Disc, Shrinkage Limit Apparatus, Earth Resistivity Meter
		(SURVEY LAB)	TOTAL STATION DIGITAL THEODOLITE AUTO LEVEL
		(CAD LAB)	COMPUTER LAB
4	FIRST YEAR	(CHEMISTRY LABORATORY)	GLASS WARE, CHEMICALS
		(PHYSICS LABORATORY)	SCREW GAUGE, VERNIER CALLIPER

Workshop:

SL NO	NAME OF THE PROGRAMME	NAME OF THE WORKSHOP	LIST OF MAJOR EQUIPMENTS
1	Mechanical Engineering	Workshop	Shaping machine ,lathe machine, milling machine, universal testing machine

- Computing Facilities
- **Internet Bandwidth** : 50 MbPS
- **Number and configuration of System:** Intel Core i3 4790 CPU @ 3.60 Ghz , 4 GB RAM , Windows 8.1 Pro 64-bit , 500GB HDD

SERIAL NUMBER	BUILDING NAME	CONFIGURATION	NUMBER OF PC
1	Administrative Building [Office + Scholarship Section]	Intel Core i3 4790 CPU @ 3.60 Ghz , 4 GB RAM , Windows 8.1 Pro 64-bit , 500GB HDD	5
2	Administrative Building [Evaluation Center]	Intel Core i3 4790 CPU @ 3.60 Ghz , 4 GB RAM , Windows 8.1 Pro 64-bit , 500GB HDD	NO
3	Administrative Building [Principal's Chamber]		1
4	Academic Building [Computer Lab]	Intel Core i3 4790 CPU @ 3.60 Ghz , 4 GB RAM , Windows 8.1 Pro 64-bit , 500GB HDD	30
		AMD Ryzen 3 2200G with radeon vega Graphics @ 3.50 GHz, 8 GB RAM, Windows 10 Pro, 1TB HDD	10
5	Academic Building [Computer Lab]	AMD Ryzen 3 2200G with radeon vega Graphics @ 3.50 GHz, 8 GB RAM, Windows 10 Pro, 1TB HDD	25
6	Academic Building [Computer Lab]	AMD Ryzen 3 2200G with radeon vega Graphics @ 3.50 GHz, 8 GB RAM, Windows 10 Pro, 1TB HDD	25
7	Academic Building	Intel Core i3 4790 CPU @	3

	[Central Library]	3.60 Ghz , 4 GB RAM , Windows 8.1 Pro 64-bit , 500GB HDD	
8	Academic Building [Examination Section]	Intel Core i3 4790 CPU @ 3.60 Ghz , 4 GB RAM , Windows 8.1 Pro 64-bit , 500GB HDD	3
9	Academic Building [Video Conferencing]	Intel Core i3 4790 CPU @ 3.60 Ghz , 4 GB RAM , Windows 8.1 Pro 64-bit , 500GB HDD	1 [CPU ONLY]

- Total number of system connected by LAN: 163
- Major software packages available: STAAD Pro, MATLAB, MENTOR GRAPHICS, MULTISIM.
- Special purpose facilities available: Air Conditioning
- List of facilities available
- Games and Sports Facilities: YES
- Extra-Curricular Activities: YES
- Soft Skill Development Facilities: YES
- **Curricula and syllabus for each of the programmes as approved by the University:** <http://sctevtodisha.nic.in/en/>
- **Academic Calendar of the University**

<https://drive.google.com/file/d/1g5p8Kof849IvIvHaZTbkT7N0o0F02o5u/view?usp=sharing>

• **Academic Time Table with the name of the Faculty members handling the Course**

SL NO	NAME OF THE PROGRAMME	TIME TABLE FOR 2019-20
1	MECHANICAL ENGINEERING	https://drive.google.com/file/d/1YaqD7qeU9P4Xerd_0UbdIKsY1aGZka7Q/view?usp=sharing
2	ELECTRICAL ENGINEERING	https://drive.google.com/file/d/1XLaddZYxA5D-Yrc9oW3xHKXAGb4-D-uL/view?usp=sharing
3	CIVIL ENGINEERING	https://drive.google.com/file/d/1uGzqSiDkL4AwnOoCYpdLLdK8x7xuoj-6/view?usp=sharing
4	E.T.C ENGINEERING	Nil
5	FIRST YEAR	https://drive.google.com/file/d/1iWIdEY7ToKyRi5I2GS_OBMVI5arZBVaj/view?usp=sharing

13. EoA till the current Academic Year:

EoA 2012-13: <https://drive.google.com/file/d/11iOX4ln5xk7cnv6luGIFkBAWNO8K-wh/view?usp=sharing>
EoA 2014-15: https://drive.google.com/file/d/1crRebc_d8PHOfR5CXaaqzQaJUokl9Thq/view?usp=sharing
EoA 2015-16: <https://drive.google.com/file/d/1yc-2YA8Z8E056demxLwJQTAmI5csJrMe/view?usp=sharing>
EoA 2016-17: <https://drive.google.com/file/d/11jSN2DEkGvtFo3rUVaEJ7dUPADgOD6zD/view?usp=sharing>
EoA 2017-18: https://drive.google.com/file/d/1KcMzNajbVf_dHDMX2ooNdKfoss3zOjZm/view?usp=sharing
EoA 2018-19: https://drive.google.com/file/d/1ATc6LWlIdCcdIF_hMUuF2uQkORxZxz-E/view?usp=sharing
EoA 2019-20: <https://drive.google.com/file/d/1xwmVYbml0q1i4Hb5TSQneYlrrlkuKd5o/view?usp=sharing>
EoA 2020-21: https://drive.google.com/file/d/1iAr1tqQ8KHrhkzO1oKysqNp_YVwIgnl/view?usp=sharing

EoA 2021-22: https://drive.google.com/file/d/13xTf_fKssjQ0J1Ffr6-hvXVoMS_pTfAg/view?usp=sharing

NBA Accreditation Status:

Name/ List of Programmes/ Courses Accredited: **NO**

NAAC Accreditation Status:

Accredited : 0

Not applied: ELECTRICAL ,MECHANICAL, CIVIL,ELECTRONICS &TELE COMMUNICATION